

Bach Fan Writes Pop Songs

Module 4 of *Music: Under the Hood*

John Hooker
Carnegie Mellon University

Osher Course
September 2018

Outline

- Biography of Thomas Wright “Fats” Waller
- Analysis of *Honeysuckle Rose*

Biography

- Thomas Wright “Fats” Waller, 1904-1943
 - Born in NYC, youngest of 11 children.
 - Studied piano at age 6.
 - Organist at Lincoln Theater, Harlem, at age 14.
 - Studied with James P. Johnson, inventor of stride piano.
 - Published first compositions at age 18.
 - Early death due to pneumonia resulting from overwork.

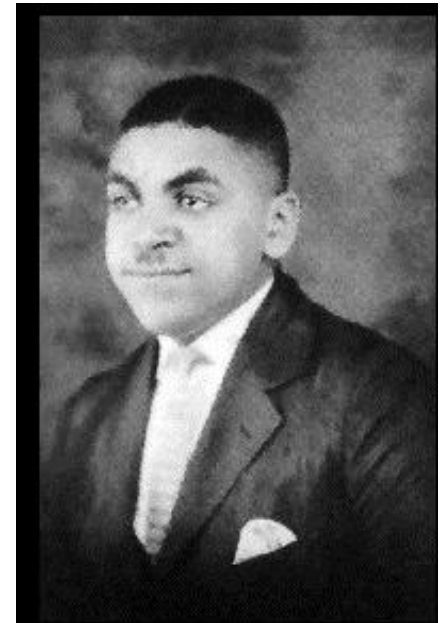

Biography

- Most famous songs
 - *Ain't Misbehavin'* (1929)
 - *Honeysuckle Rose* (1929)

Biography

- Other...
 - Copyrights on over 400 songs.
 - Kidnapped to play at Al Capone's birthday party (1926).
 - Performed *Ain't Misbehavin'* in film *Stormy Weather* (1943)
 - Son Maurice wrote a [biography](#) (1977).

Biography

- Musical interests

- Known primarily as a formidable piano player

- Especially stride style

- Favorite composer was J. S. Bach

- Played Bach fugues on church organ for his friends.

- Wanted to write more “serious” music.

- [London Suite](#), performed in London 1938-39

Honeysuckle Rose

- Illustrates Waller's compositional sophistication.
 - Begins with extended appoggiatura.
 - Same idea later used by George Gershwin.
 - Heavy use of chromaticism
 - Also favored by Bach, as in [Chromatic Fantasy and Fugue](#).
 - A standard feature of Wagner's music.

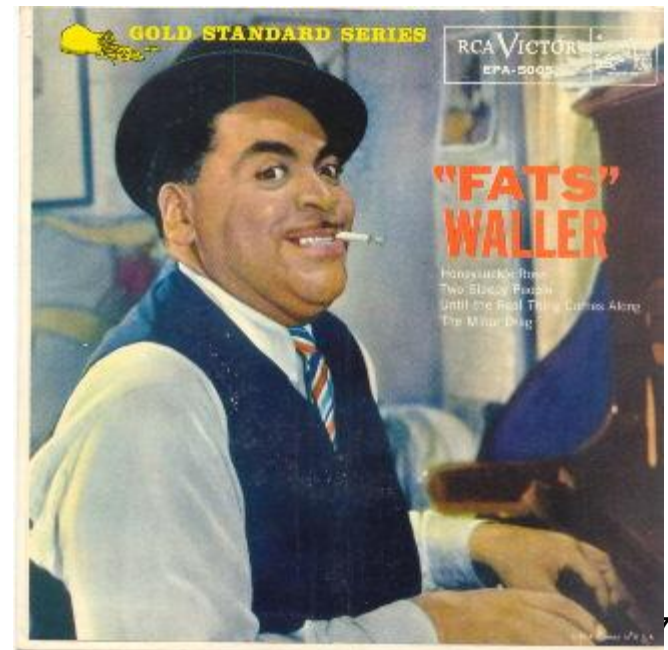

[Audio file – original recording \(1934\)](#)
[Audio file – original sheet music \(below\)](#)

Honeysuckle Rose (1929)

Thomas "Fats" Waller
Lyrics by Andy Razaf

$\text{♩} = 60$

Piano

Pno.

5

Ev' - ry hon - ey bee fills with jeal - ous - y when they see you out with

8

me I don't blame them, good - ness knows Hon - ey suck - le Rose.

12

Pno.

When you're pass - in' by flow - ers droop and sigh,

15

Pno.

and I know the rea - son why, You're much sweet - er, good - ness knows,

18

Pno.

Hon - ey suck - le Rose. Don't buy

22

Pno.

sug - ar, You just - have to touch my cup You're my

26

Pno.

sug - ar, it's sweet when you stir it up. When I'm tak-in' sips

30

Pno.

from your tas - ty lips seems the hon - ey fair - ly dips, You're con - fec - tion

33

Pno.

good - ness knows Hon - ey suck - le Rose.

Audio file – original sheet music (below)

Honeysuckle Rose

(1929)

Thomas "Fats" Waller

Lyrics by Andy Razaf

$\text{♩} = 60$

Piano

The piano introduction consists of four measures. The first measure has a treble clef with a key signature of one flat (Bb) and a common time signature (C). The melody starts on G4, moving to A4, Bb4, and C5. The bass line starts on G2, moving to A2, Bb2, and C3. The second measure continues the melody with a triplet of eighth notes (G4, A4, Bb4) and a quarter note (C5). The bass line has a triplet of eighth notes (G2, A2, Bb2) and a quarter note (C3). The third measure features a block chord in the treble (Bb4, C5, D5) and a block chord in the bass (G2, A2, Bb2). The fourth measure features a block chord in the treble (Bb4, C5, D5) and a block chord in the bass (G2, A2, Bb2).

Series of dominant 7ths with suspended 3rds

Pno.

5

Ev' - ry hon - ey bee fills with jeal - ous - y when they see you out with

8

me I don't blame them, good - ness knows Hon - ey suck - le Rose.

The piano accompaniment for the vocal lines is shown in two systems. The first system (measures 5-7) is enclosed in a red box. The second system (measures 8-10) is also enclosed in a red box. Within the second system, three specific measures are highlighted with colored boxes: measure 9 is highlighted in blue, measure 10 is highlighted in green, and measure 11 is highlighted in green. The piano part consists of a treble and bass clef. The treble clef contains the melody and chords, while the bass clef contains the bass line. The key signature is one flat (Bb) and the time signature is common time (C). The lyrics are written below the treble clef.

Finally resolves to tonic Chromatic progression

Repeat

12

Pno.

When you're pass - in' by flow - ers droop and sigh,

15

Pno.

and I know the rea - son why, You're much sweet - er, good - ness knows,

18

Pno.

Hon - ey suck - le Rose. Don't buy

Chromatic progressions

22

Pno.

sug - ar, You just - have to touch my cup You're my

Chromatic progression

Pno.

26

sug - ar, it's sweet when you stir it up. When I'm tak-in' sips

Pno.

30

from your tas - ty lips seems the hon - ey fair - ly dips, You're con - fec - tion

Signature chromatic progression

Pno.

33

good - ness knows Hon - ey suck - le Rose.

Dominant 7th with suspended 3rd Where it comes from

[Audio file](#)

Cadence
with
dominant 7th

Suspended
3rd

Resulting
chord